

FABBRICATO E					
PIANO	Sup. Loti	h	Volume	Sup. utile	Str
TERRA - Asilo	328,40	3,80	1247,92	285,15	000,00
FABBRICATO E					
PIANO 1° - Residenza	247,97	3,00	743,91	216,32	181,80
PIANO 2° - Residenza	247,97	3,00	743,91	216,32	181,80
PIANO 3° - Residenza	310,96	3,00	932,88	268,79	118,80
PIANO 4° - Residenza	310,96	3,00	932,88	268,79	118,80
PIANO 5° - Residenza	310,96	3,00	932,88	268,79	118,80
PIANO 6° - Residenza	310,96	3,00	932,88	268,79	118,80
TOTALE Residenza	1580,89		4852,87	1360,85	1083,97

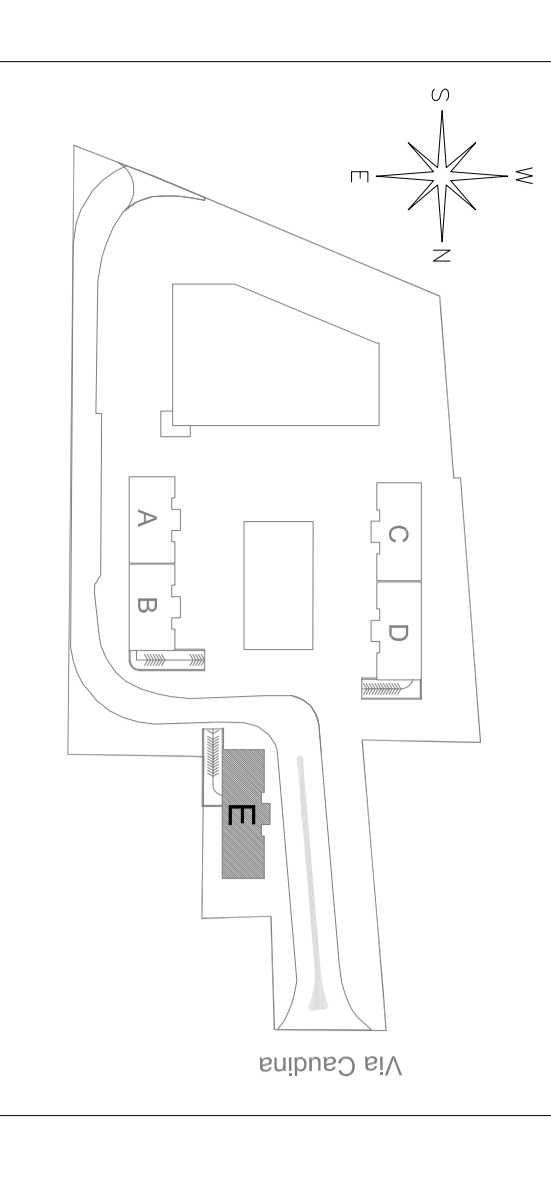

FABBRICATO E

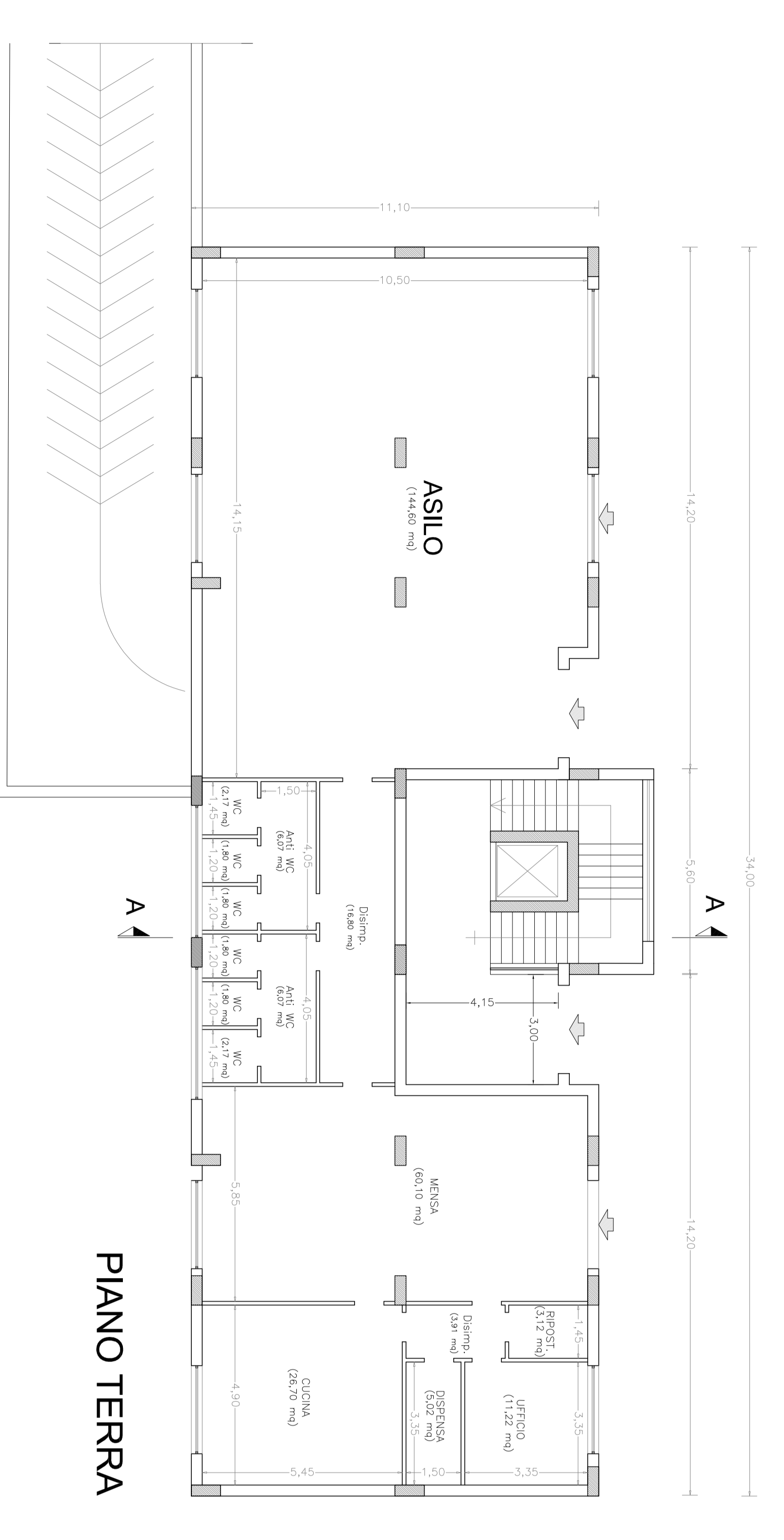

FABBRICATO E					
PIANO	Sup. Loti	h	Volume	Sup. utile	Str
TERRA - Asilo	328,40	3,80	1247,92	285,15	000,00

PIANO TERRA

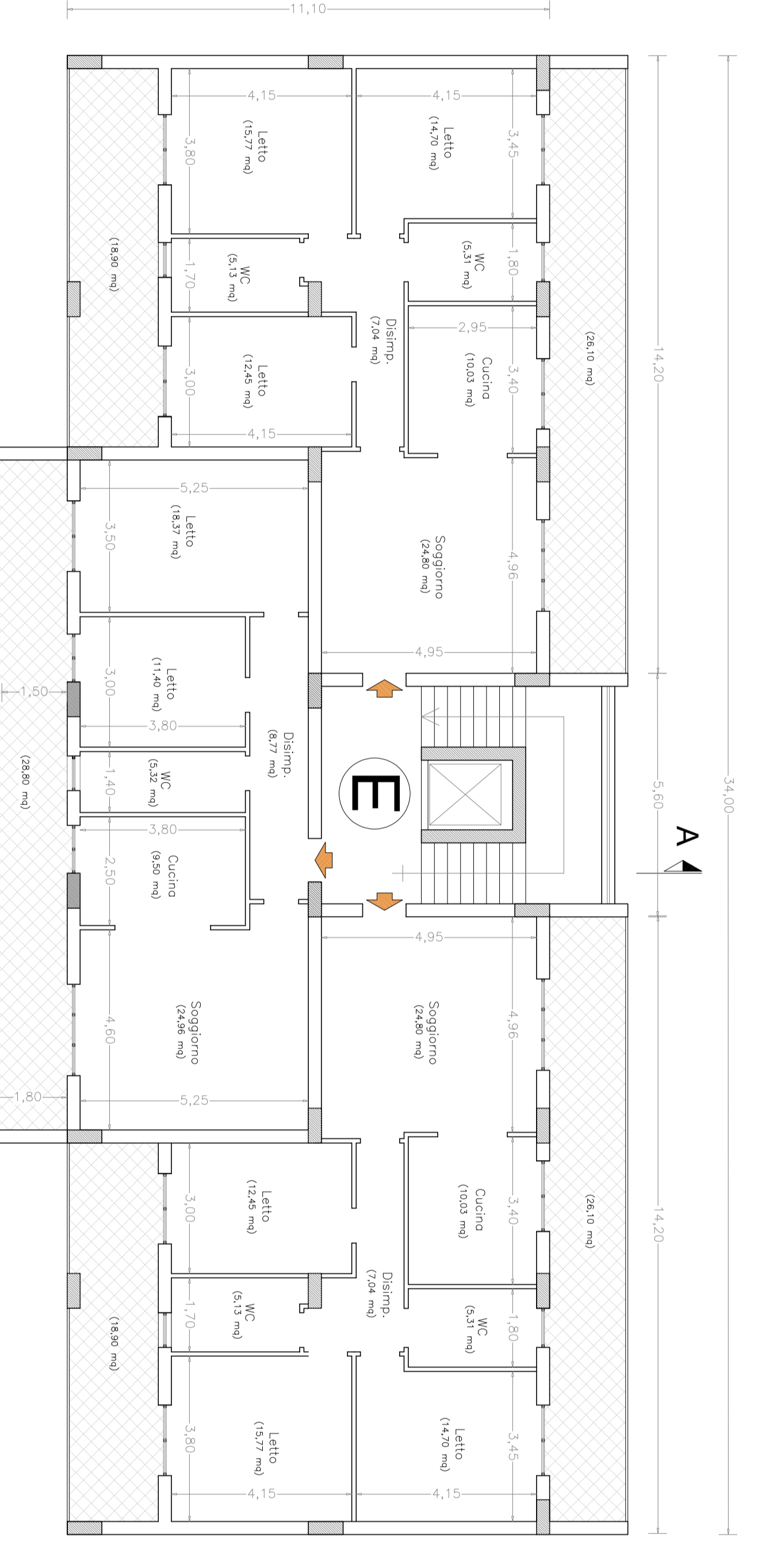

FABBRICATO E					
PIANO	Sup. Loti	h	Volume	Sup. utile	Str
PIANO 3° - Residenza	310,96	3,00	932,88	268,79	118,80
PIANO 4° - Residenza	310,96	3,00	932,88	268,79	118,80

PIANO TERZO, QUARTO E QUINTO

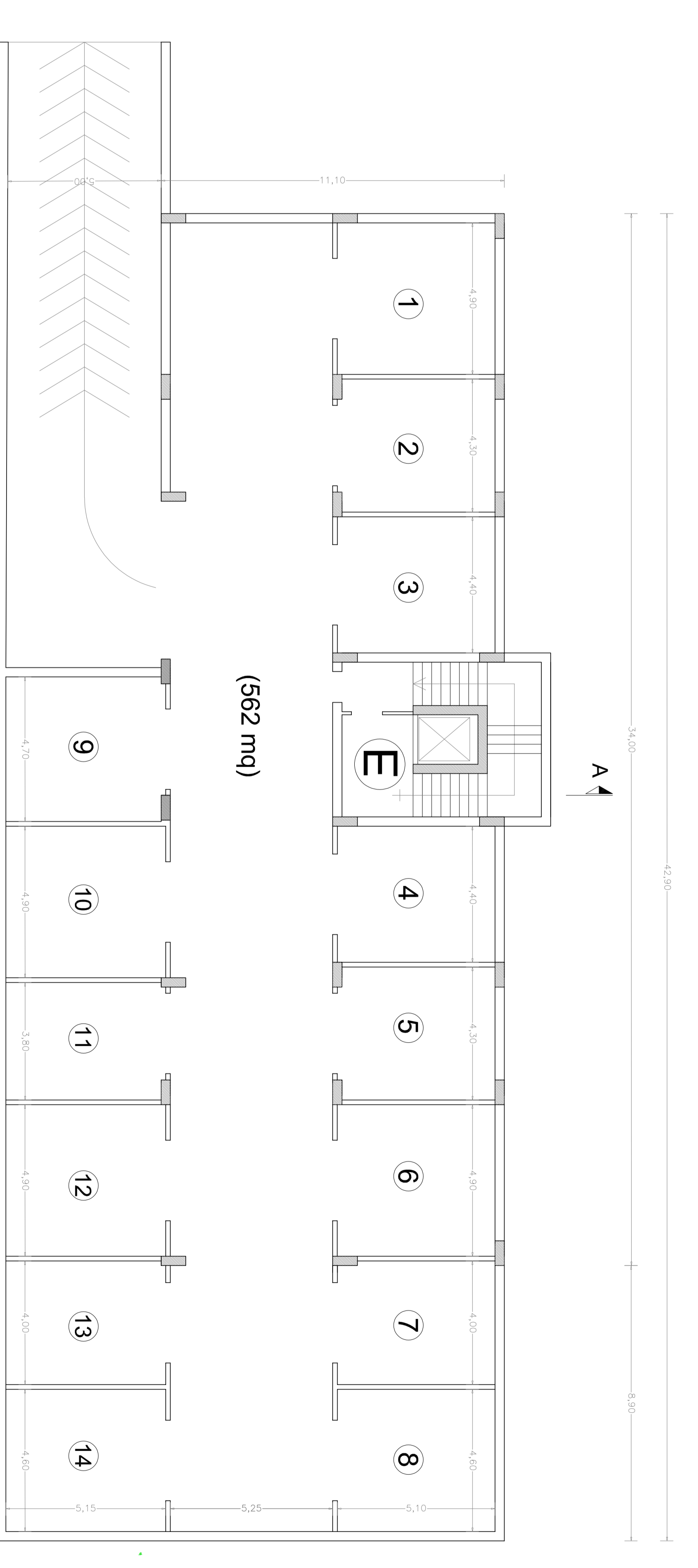

PIANO GARAGES

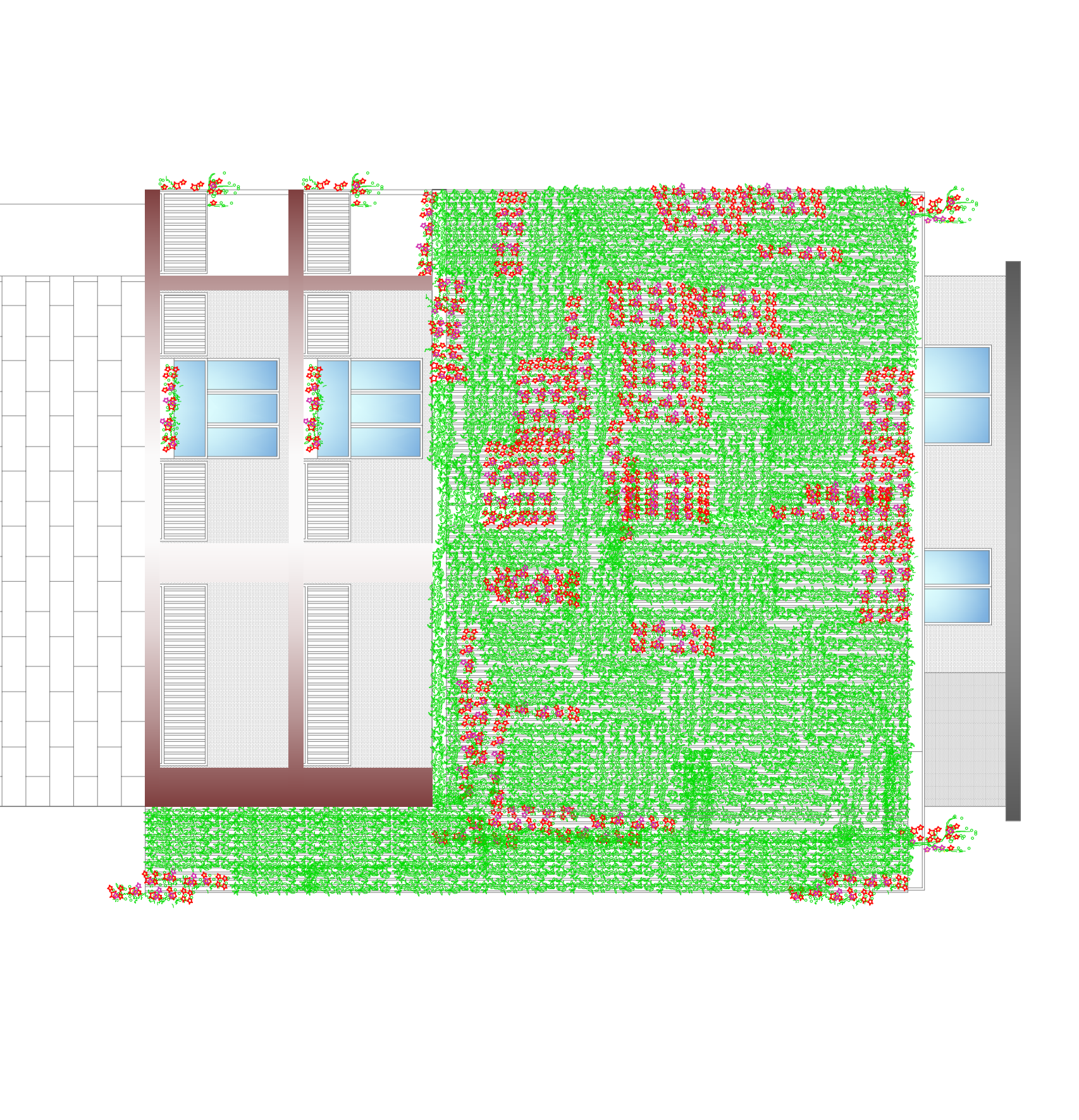

PROSPETTO LATERALE

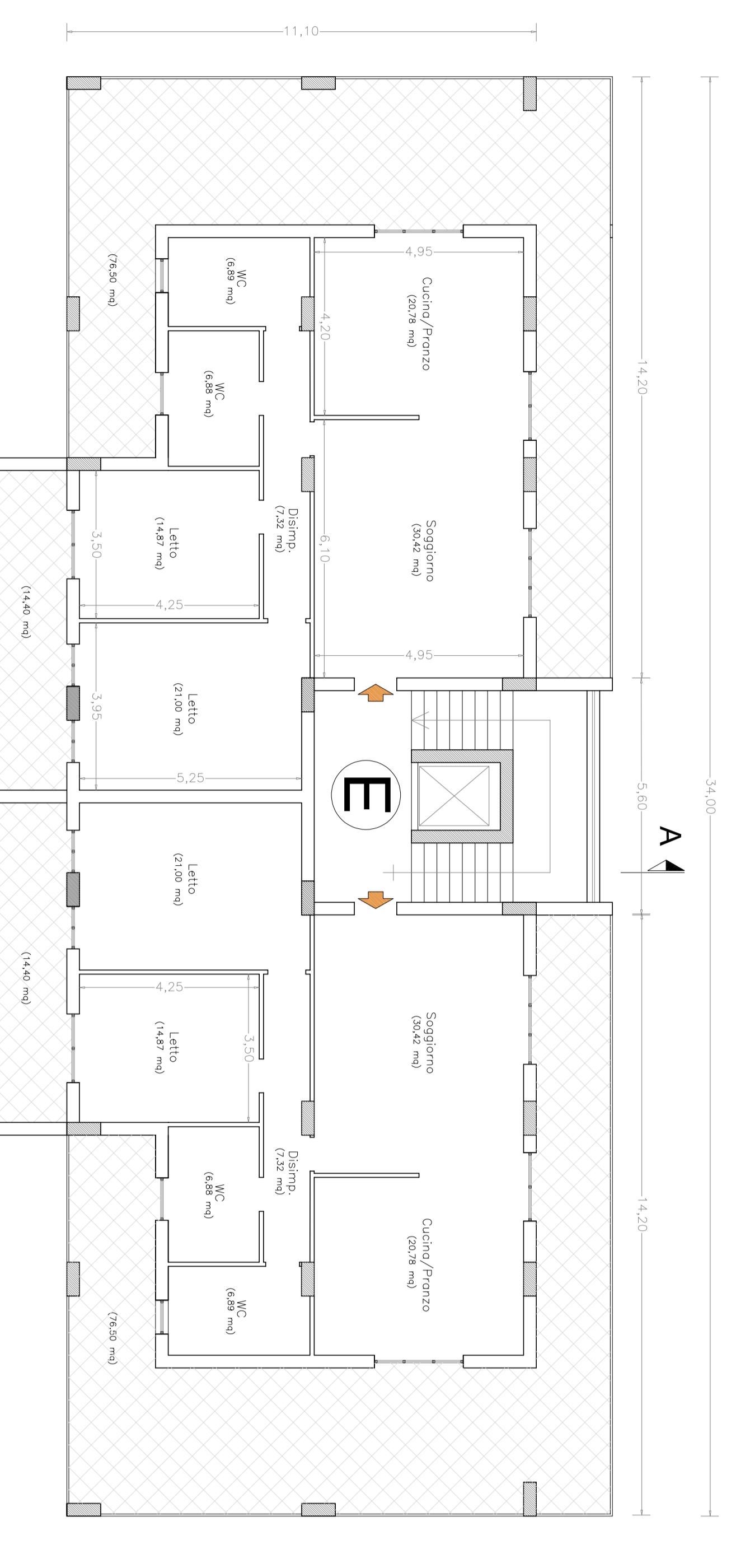

PIANO PRIMO E SECONDO

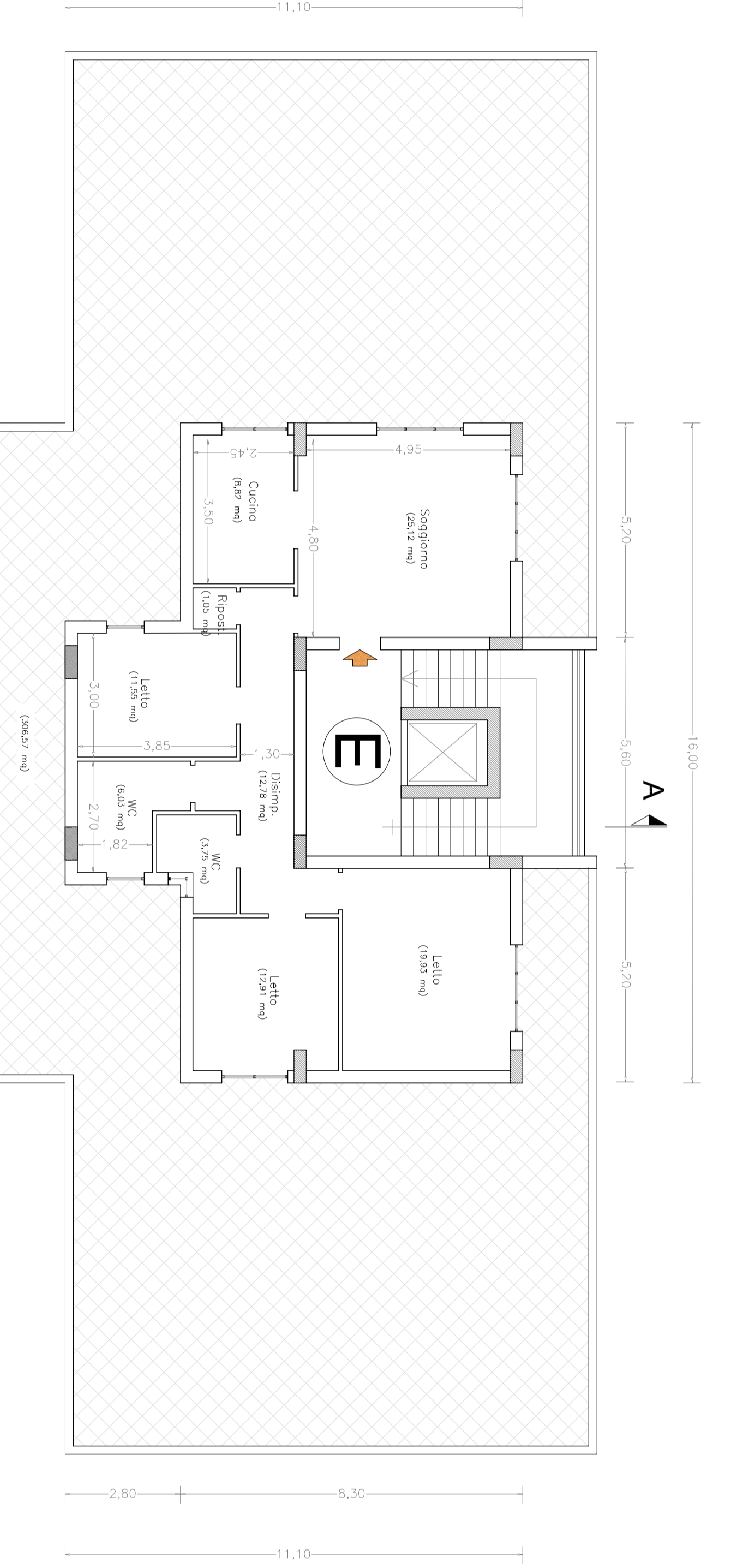

PIANO ATTICO



SEZIONE A-A

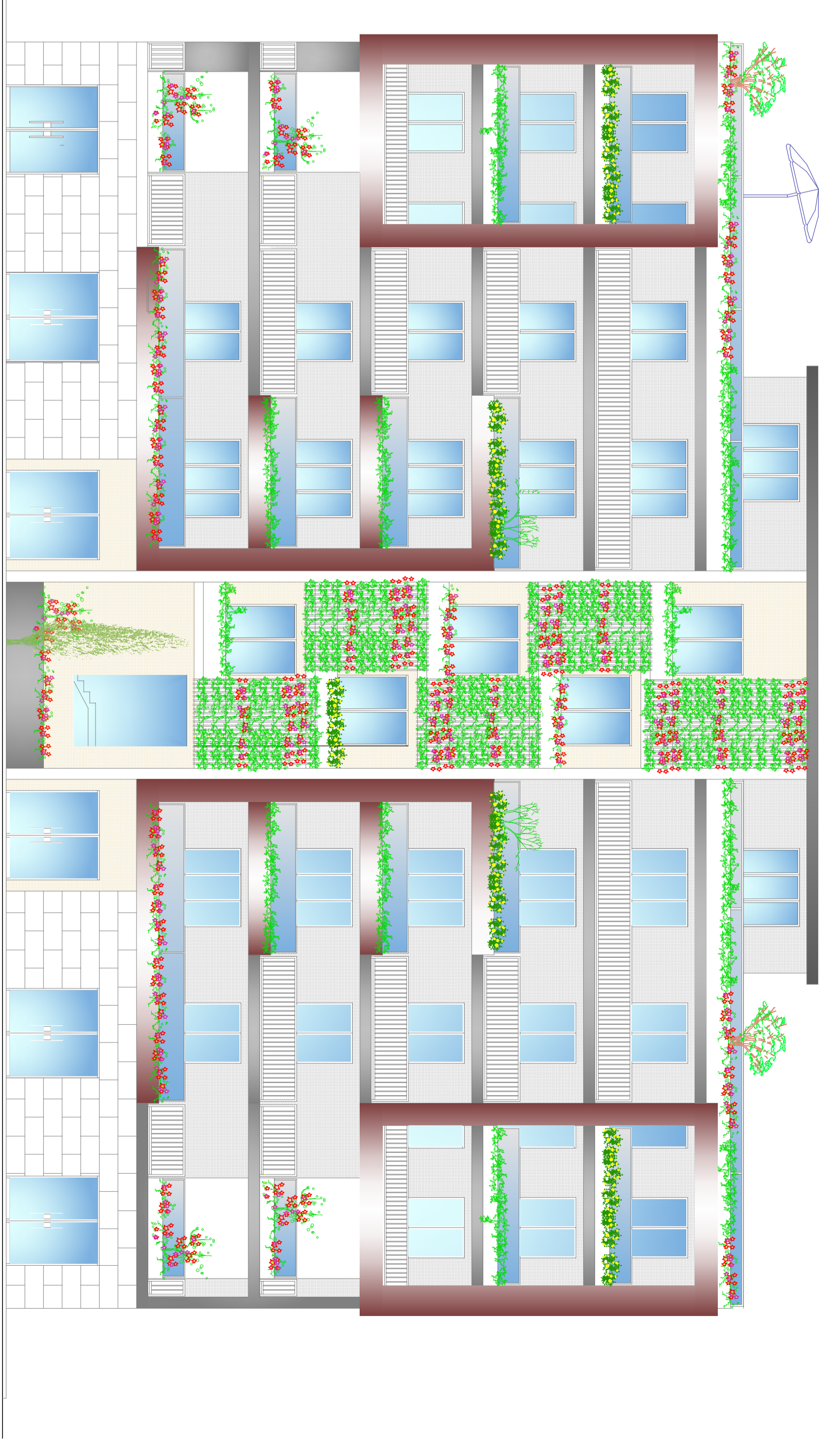

PROSPETTO PRINCIPALE



COMUNE DI MADDALONI
(Provincia di Caserta)

P.U.A.
Approvato con delibera di G.M. n. 12/2013

PIANO URBANISTICO ATTUATIVO
RIQUALIFICAZIONE AREE URBANE DEGRADATE
INTERVENTI PER LA RIGENERAZIONE URBANA
Realizzazione di un Complesso Edificio in Via Caudina, 179

VARIANTE 2024

TAV. 09

FABBRICATO E

PROGETTISTA
Cesè Repetti, architetto

COMITENTE
S.P.A. INVEST. SPA

GR. 2/24
SCAL. 1/100

Cesè Repetti - ARCHITETTO - email: arch.ceser@libero.com

FABBRICATO E					
PIANO	Sup. Loti	h	Volume	Sup. utile	Str
PIANO 1° - Residenza	247,97	3,00	743,91	216,32	181,80
PIANO 2° - Residenza	247,97	3,00	743,91	216,32	181,80

FABBRICATO E					
PIANO	Sup. Loti	h	Volume	Sup. utile	Str
PIANO 3° - Residenza	310,96	3,00	932,88	268,79	118,80
PIANO 4° - Residenza	310,96	3,00	932,88	268,79	118,80

FABBRICATO E					
PIANO	Sup. Loti	h	Volume	Sup. utile	Str
PIANO 5° - Residenza	310,96	3,00	932,88	268,79	118,80
PIANO 6° - Residenza	310,96	3,00	932,88	268,79	118,80